

**Expectations of construction enterprises
in II quarter 2018¹
regarding the development of their business activity**

Construction confidence indicator²

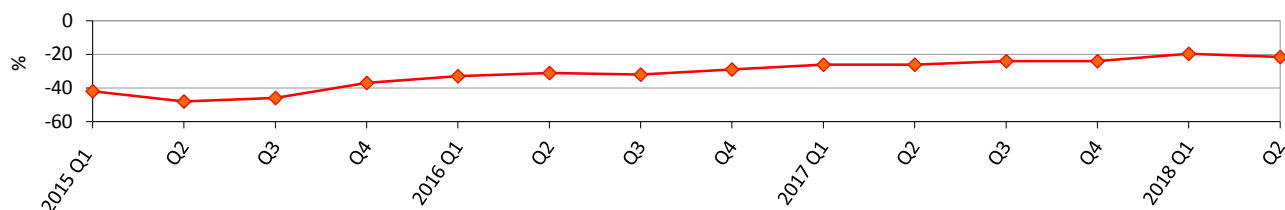

Assessment of the current order-books

(seasonal adjustment)

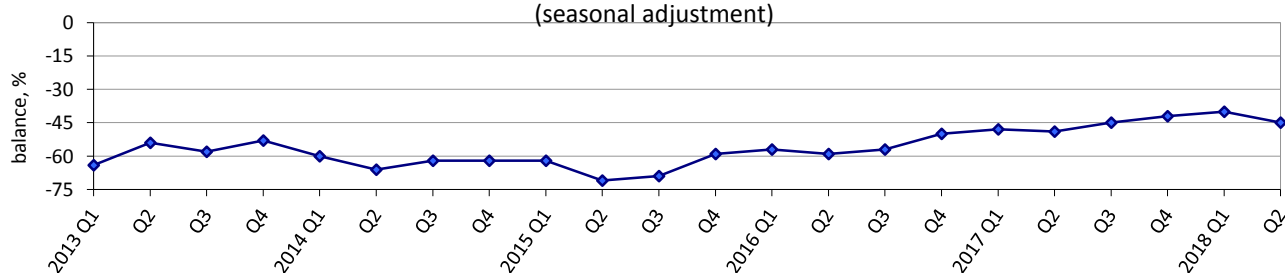

Expected changes in employment at construction enterprises

(seasonal adjustment)

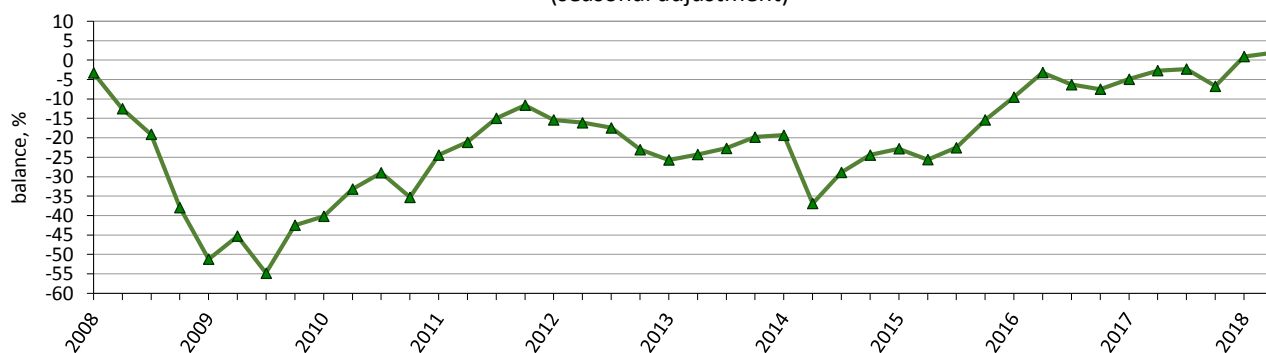

Expected changes in prices of work performed

by construction enterprises

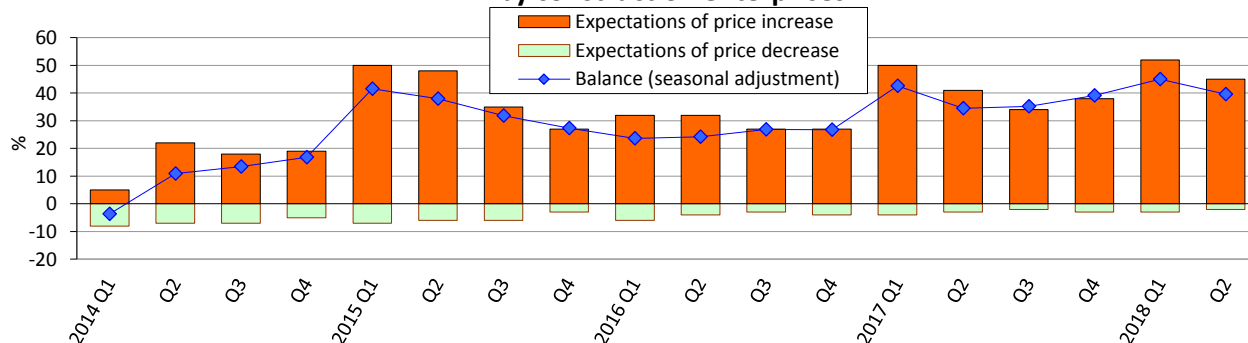

¹ Excluding the temporarily occupied territories of the Autonomous Republic of Crimea and the city of Sevastopol, from 2014 also excluding a part of temporarily occupied territories in the Donetsk and Luhansk regions.

² The indicator is calculated by the method of calculation of indicators of business expectations in accordance with the requirements of the Special Data Dissemination Standard Plus of the International Monetary Fund, approved by order of the SSSU 30.12.2014 No 411 (in the wording of the order of the SSSU of December 7, 2017 No 319).

Factors limiting building activity

(seasonal adjustment)

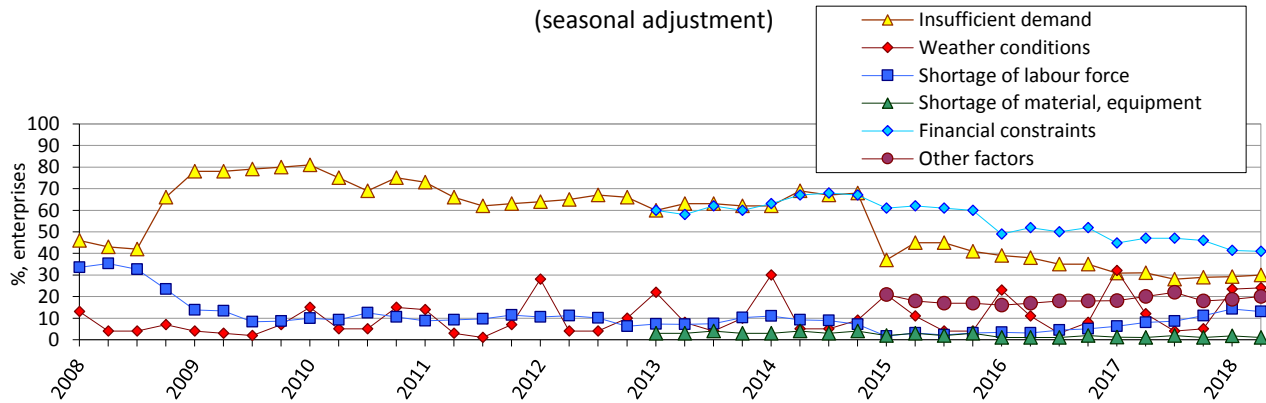

Availability of orders to construction enterprises

(seasonal adjustment)

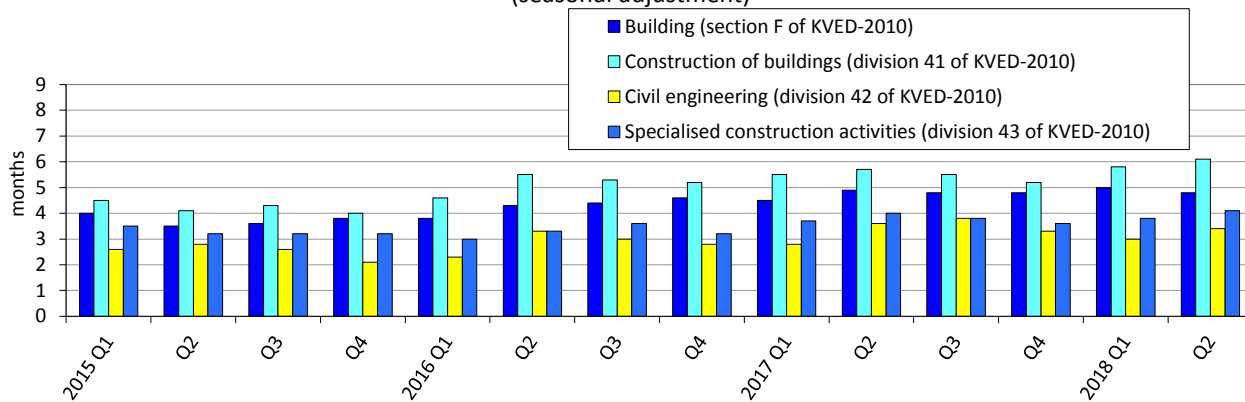

Results of the survey of construction enterprises in April 2018

(per cent of the total number of surveyed enterprises)

Building (section F of KVED-2010)	Results of the survey of 651 enterprises					
	How did your building activity develop in January-March 2018	increased	remain unchanged	decreased	no response	balance
		22	34	43	1	-21
	How do you assess your current overall order-books	more than sufficient (above normal)	sufficient (normal for the season)	not sufficient (below normal)	no response	balance
		1	52	46	1	-45
How do you expect to change over April-June 2018:		increase	remain unchanged	decrease	no response	balance
employment		24	62	14	0	10
the price of the work performed by the enterprise		45	53	2	0	43
		change of balance over 1 quarter 2018, pp				-37
		change of balance over 1 quarter 2018, pp				-5
		change of balance over 1 quarter 2018, pp				20
		change of balance over 1 quarter 2018, pp				-6

Continued

Construction of buildings (division 41 of KVED-2010)	Results of the survey of 397 enterprises						
	How did your building activity develop in January-March 2018	increased	remain unchanged	decreased	no response	balance	change of balance over 1 quarter 2018, pp
		20	37	42	1	-22	-39
	How do you consider your current overall order-books	more than sufficient (above normal)	sufficient (normal for the season)	not sufficient (below normal)	no response	balance	change of balance over 1 quarter 2018, pp
		1	52	46	1	-45	-7
	How do you expect to change over April-June 2018:	increase	remain unchanged	decrease	no response	balance	change of balance over 1 quarter 2018, pp
	employment	23	63	14	0	9	17
the price of the work performed by the enterprise	45	53	2	0	43	-9	

Civil engineering (division 42 of KVED-2010)	Results of the survey of 108 enterprises						
	How did your building activity develop in January-March 2018	increased	remain unchanged	decreased	no response	balance	change of balance over 1 quarter 2018, pp
		20	29	51	0	-31	-35
	How do you consider your current overall order-books	more than sufficient (above normal)	sufficient (normal for the season)	not sufficient (below normal)	no response	balance	change of balance over 1 quarter 2018, pp
		2	46	52	0	-50	1
	How do you expect to change over April-June 2018:	increase	remain unchanged	decrease	no response	balance	change of balance over 1 quarter 2018, pp
	employment	37	48	15	0	22	38
	the price of the work performed by the enterprise	56	43	0	1	56	12

Specialised construction activities (division 43 of KVED-2010)	Results of the survey of 146 enterprises						
	How did your building activity develop in January-March 2018	increased	remain unchanged	decreased	no response	balance	change of balance over 1 quarter 2018, pp
		28	32	40	0	-12	-32
	How do you consider your current overall order books	more than sufficient (above normal)	sufficient (normal for the season)	not sufficient (below normal)	no response	balance	change of balance over 1 quarter 2018, pp
		3	57	40	0	-37	-2
	How do you expect to change over April-June 2018:	increase	remain unchanged	decrease	no response	balance	change of balance over 1 quarter 2018, pp
	employment	18	69	13	0	5	19
	the price of the work performed by the enterprise	37	60	3	0	34	-8