

**Expectations of construction enterprises  
in I quarter 2017<sup>1</sup>  
regarding the development of their business activity**

**Construction confidence indicator<sup>2</sup>**

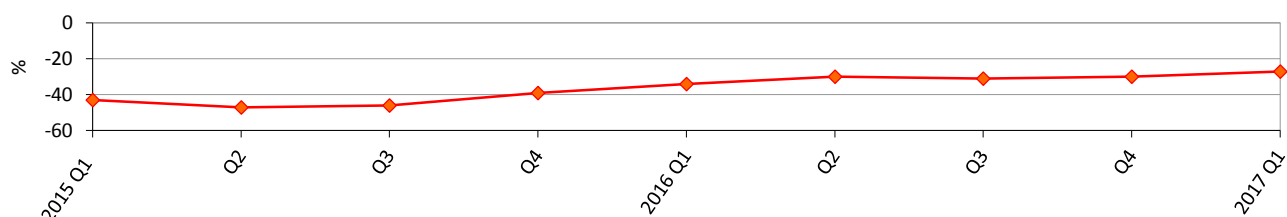

**Assessment of the current order-books**

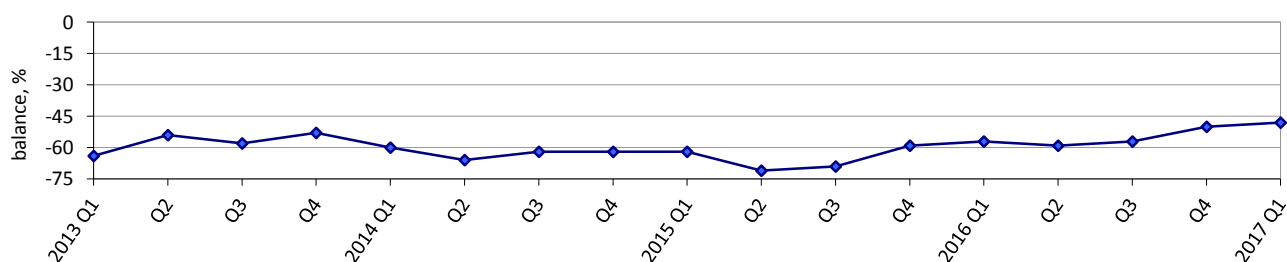

**Expected changes in employment at construction enterprises  
(seasonal adjustment)**

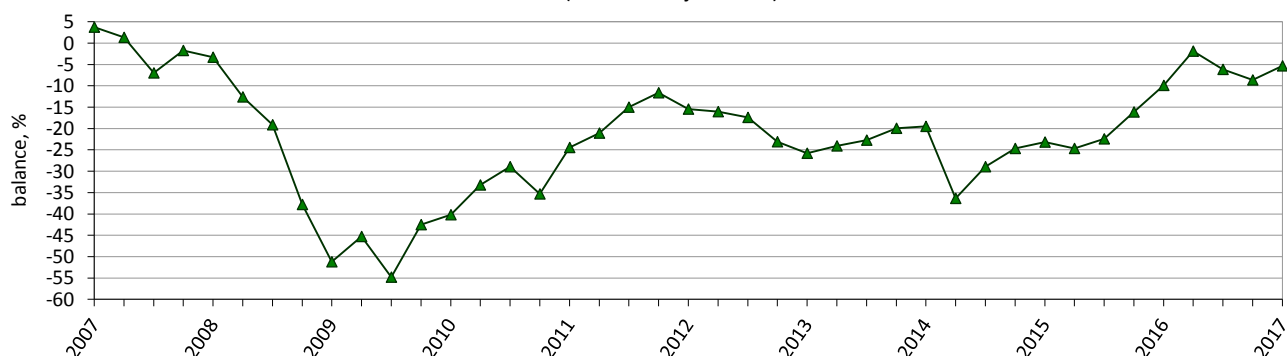

**Expected changes in prices of work performed  
by construction enterprises**

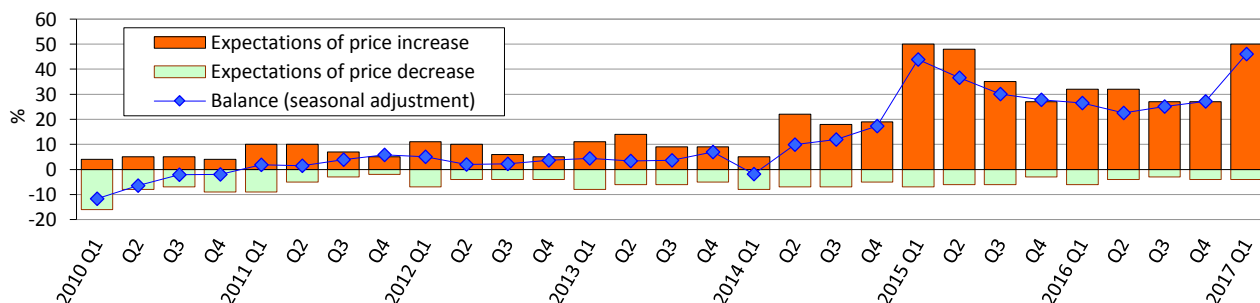

<sup>1</sup> Excluding the temporarily occupied territories of the Autonomous Republic of Crimea and the city of Sevastopol, from 2014 also excluding part of the anti-terrorist operation zone.

<sup>2</sup> The indicator is calculated by the method of calculation of indicators of business expectations in accordance with the requirements of the Special Data Dissemination Standard Plus of the International Monetary Fund, approved by order of the SSSU 30.12.2014 No 411.

### Factors limiting building activity

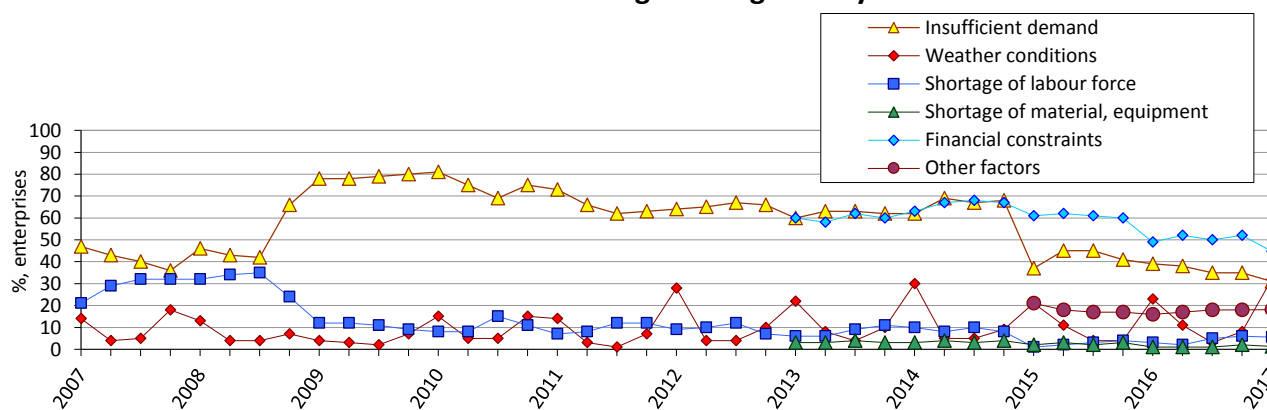

### Availability of orders to construction enterprises

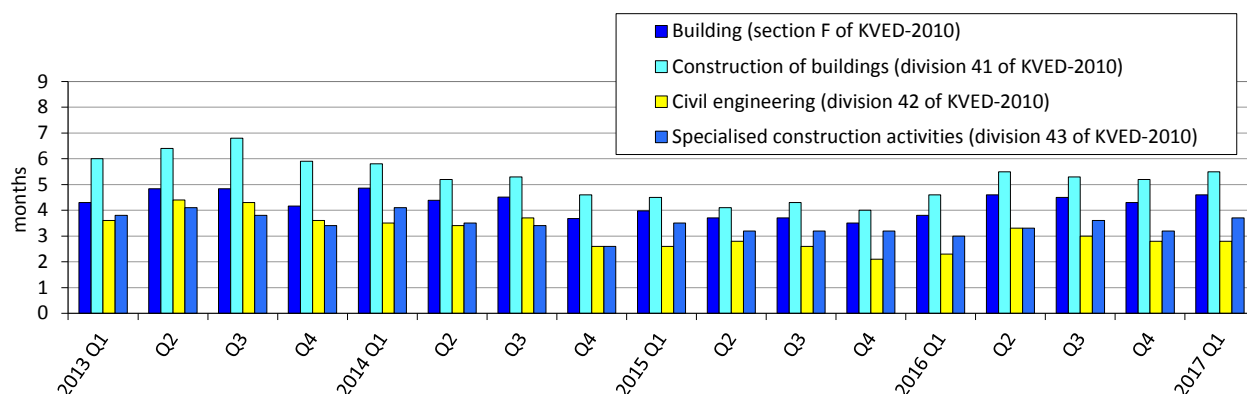

## Results of the survey of construction enterprises in January 2017

(per cent of the total number of surveyed enterprises)

Building (section F of KVED-2010)	Results of the survey of 628 enterprises						
	How did your building activity develop in October-December 2016	increased	remain unchanged	decreased	no response	balance	change of balance over IV quarter 2016, pp
		37	33	30	0	7	-3
	How do you assess your current overall order-books	more than sufficient (above normal)	sufficient (normal for the season)	not sufficient (below normal)	no response	balance	change of balance over IV quarter 2016, pp
		1	49	49	1	-48	2
	How do you expect to change over January-March 2017:	increase	remain unchanged	decrease	no response	balance	change of balance over IV quarter 2016, pp
	employment	9	66	25	0	-16	-6
	the price of the work performed by the enterprise	50	46	4	0	46	23

Continued

Construction of buildings (division 41 of KVED-2010)	Results of the survey of 378 enterprises						
	How did your building activity develop in October-December 2016	increased	remain unchanged	decreased	no response	balance	change of balance over IV quarter 2016, pp
		36	37	27	0	9	6
	How do you consider your current overall order-books	more than sufficient (above normal)	sufficient (normal for the season)	not sufficient (below normal)	no response	balance	change of balance over IV quarter 2016, pp
		1	53	45	1	-44	5
	How do you expect to change over January-March 2017:	increase	remain unchanged	decrease	no response	balance	change of balance over IV quarter 2016, pp
employment	10	68	22	0	-12	-3	
the price of the work performed by the enterprise	51	45	4	0	47	22	

Civil engineering (division 42 of KVED-2010)	Results of the survey of 107 enterprises						
	How did your building activity develop in October-December 2016	increased	remain unchanged	decreased	no response	balance	change of balance over IV quarter 2016, pp
		39	27	33	1	6	-21
	How do you consider your current overall order-books	more than sufficient (above normal)	sufficient (normal for the season)	not sufficient (below normal)	no response	balance	change of balance over IV quarter 2016, pp
		2	45	53	0	-51	-3
	How do you expect to change over January-March 2017:	increase	remain unchanged	decrease	no response	balance	change of balance over IV quarter 2016, pp
	employment	9	56	34	1	-25	-13
	the price of the work performed by the enterprise	47	47	6	0	41	17

Specialised construction activities (division 43 of KVED-2010)	Results of the survey of 143 enterprises						
	How did your building activity develop in October-December 2016	increased	remain unchanged	decreased	no response	balance	change of balance over IV quarter 2016, pp
		37	29	34	0	3	-11
	How do you consider your current overall order books	more than sufficient (above normal)	sufficient (normal for the season)	not sufficient (below normal)	no response	balance	change of balance over IV quarter 2016, pp
		0	42	58	0	-58	0
	How do you expect to change over January-March 2017:	increase	remain unchanged	decrease	no response	balance	change of balance over IV quarter 2016, pp
	employment	9	64	26	1	-17	-5
	the price of the work performed by the enterprise	52	45	3	0	49	32